CANADIAN FEDERATION OF UNIVERSITY WOMEN ETOBICOKE

CFUW is committed to:

- ★ The pursuit of knowledge
- ★ The promotion of education
- ★ The improvement of the status of women and human rights
- ★ Active participation in public affairs in a spirit of cooperation and friendship

Volume 36 Issue 1

SEPTEMBER 2009

GENERAL MEETING:
Refreshments: 7:30 p.m.
Meeting: 8 p.m., Thurs. Sep. 10, 2009
Fairfield Seniors' Centre

EXECUTIVE MEETING: 7:00 p.m.
Thursday, Sep. 3, 2009
Fairfield Seniors' Centre Rm. 2

General Meeting:
September 10, 2009
We are back at
FAIRFIELD SENIORS' CENTRE
80 Lothian Avenue,
South and East of Islington & Bloor
for our annual
Group Sign-up Meeting

The final submission date for the **OCTOBER** *issue of the newsletter will be* ***Monday, September 14, 2009***

Please send to Moira Hoogeveen,
7 Friar's Lane, Islington, M9A 1T6
Phone: 416.233.5198
e-mail: mohoog@sympatico.ca

For Membership inquiries, please call Lee Fullerton at 416.850.0741 or email aylen@rogers.com

To reach our new President Rosemary Campbell, please call 416.231.2292 or email jr1campbell@sympatico.ca

CONTENTS

Announcements 2, 3
President's Message 4
CFUW National Nominations 5
Ontario Council News 5
Etobicoke Club News 6-15
Meet Your Executive 6-7
Interest Groups 8-13
Condolences 14
Notices 14
Charitable Trust 15
Interest Groups 15,16
In the Community 16

COMING EVENTS...

Ontario Council, Canadian Federation of University Women
STANDING COMMITTEES
LEGISLATION - EDUCATION - STATUS OF WOMEN
Location: **Yorkminster Park Baptist Church, 1585 Yonge Street**
(2 blocks North of St. Clair Subway Station, East Side)
Saturday, September 26, 2009

Our club subsidizes members who wish to attend. We share the responsibility of writing reports for our newsletter. For further information, or if you wish to attend the September 26th meeting, please contact Rosemary Campbell by September 14.

Membership Renewal Reminder

If you haven't already renewed your membership for 2009-10 please **fill out the form included with this newsletter** and send it with your cheque to:

Lee Fullerton, 33- 191 La Rose Ave., Toronto, ON M9P 3W1

or bring your completed form with your cheque to the September general meeting. Thank you!

Ontario Council Central Region Fall Gathering

Hosted by CFUW Aurora/ Newmarket

See Page 5 for details

CFUW Etobicoke General Meeting
ADVANCE NOTICE
OCTOBER 8, 2009
Speaker: **James Bartleman**,
Former Lieutenant-Governor of Ontario

SEPTEMBER GENERAL MEETING

Come and sign up for Interest Groups

If you have already notified your convenor, you do not have to sign up at this meeting.

September 10, 2009 - 7:30 p.m.

RETURNING TO

Fairfield Seniors' Centre, 80 Lothian Ave.,

South of Bloor, 2 blocks east of Islington 416.394.8687

MAGAZINE FUNDRAISING CAMPAIGN

Magazine catalogues will be distributed at the September meeting. Orders will be collected at the October meeting. Our club retains 37% of the cost of each magazine after GST. They can be ordered for yourself or as a gift but the receiving address must be Canadian. A renewal order will carry on at the appropriate time. Any discount coupons are honoured when attached to the order.

Each year QSP provides prizes for our fall campaign. All CFUW participants will be entered in the draw. Internet orders can be made at anytime and our club will be credited with the profit.

www.qsp.ca Group Account #16530

Questions regarding your subscriptions will be answered by calling QSP Customer Service. 1.800.667.2536 or Nancy Bailey at 416.239.9904

Support local Terry Fox Run!

West Deane Park, Main Entrance

Sun. Sept. 13, 2009

9 a.m.to 1 p.m.

CFUW BULLETIN BOARD AND NETWORKING TABLE

Please remember to read the information which is posted on our Bulletin Board at General Meetings. There is a variety of notices from our own club, The Ontario Council, CFUW National and IFUW.

This year we will again provide a networking space for members who wish to share business and professional information. This will be situated adjacent to the club bulletin board.

PRESIDENT'S MESSAGE…

I hope everyone has had an enjoyable, relaxing summer and is ready to begin our club's 2009-2010 new year. A very warm welcome is extended to all of our members, and to those who are thinking about joining our club. The September 10th general meeting provides an opportunity to sign up for various interest groups. We encourage new members to join interest groups, as that is where it is easiest to make friendships. Also at that meeting our Hospitality Convenor will have a table where volunteers can sign up to assist with greeting, setting-up the refreshments or clearing the food away after a meeting. She is also looking for volunteers to assist with the food at the December meeting. The Programme Committee often needs volunteers who will introduce and thank speakers. There is always something to do.

THE RENOVATIONS HAVE BEEN COMPLETED AND WE ARE RETURNING TO FAIRFIELD. It will be interesting to see what changes have been made to the building.

The CFUW Annual General Meeting was held in Winnipeg MB, August 20th to the 23rd. Our Vice President Pat Joyce and I attended and there will be a report for you at the September meeting.

The Programme Committee has put together another interesting year of speakers; Pat Joyce and her committee will have that information at the September meeting. I do know that they have arranged for James Bartleman (former Ontario Lieutenant-Governor) to attend the October 8th general meeting Guest Night. Members are encouraged to invite family and friends to join us that evening .

On behalf of your executive, we look forward to seeing you at Fairfield Centre, 80 Lothian Ave. on Thursday, September 10th for refreshments and interest group sign-up starting at 7:30 p.m., followed by the business meeting at 8 p.m. Please come to renew acquaintances and get caught up with their happenings. We hope to have another exciting year of friendship, purposeful activities and fun.

- Rosemary Campbell, President

Your 2009-2010 Executive:
Fran Laphen, Barb Willoughby, Jeane Archer, Elizabeth Penke, Lee Fullerton, Helle Tosine, Rosemary Campbell, Pat Joyce, Linda Rose. (Absent: Carolyn Bailey and Moira Hoogeveen .)

CFUW NATIONAL NEWS...

NOMINATIONS for the position of CFUW President must be received in CFUW National office and in Wolfville NS on or before Sept. 30, 2009.
NOMINATIONS for all other elected National CFUW positions must be received in CFUW National office and in Langley BC on or before Feb. 15, 2010.
INTERNATIONAL DAY OF PEACE IS SEPTEMBER 21, 2009.
Since it's founding in 1919 CFUW has worked to promote peace.
The International Day was established in 1981 by the United Nations General Assembly, which called for people around the world to use the day as an opportunity to promote the resolution of conflict and to observe a cessation of hostilities.

ONTARIO COUNCIL NEWS...

Ontario Council Central Region Fall Gathering
Hosted by CFUW Aurora/Newmarket

Saturday, October 24, 2009 8:30 a.m.- 3:00 p.m.
At the Royal Canadian Legion Aurora Branch
Industrial Parkway North, Aurora, ON

Making a Difference

Leadership
Public Speaking
Motivating Your Membership
Knowing yourself/Sharing your talents.

Luncheon Speaker
Dr. Avis Glaze
International leader in the field of Education

Keynote Speaker
Karen Armstrong
International Communications Specialist

Registration Fee is the "recession" price of $40.00

For information contact Pat Leeson 905.727.0612 pat_leeson@hotmail.com

Make cheques payable to:
CFUW Aurora/Newmarket
P.O. Box 28517, 14800 Yonge St., Aurora, ON, L4G 6S6

CFUW ETOBICOKE NEWS...

MEET YOUR EXECUTIVE:...

ROSEMARY CAMPBELL - President
This will be my sixth year as a member of this Club. I have enjoyed being on the Executive as Hospitality CO-Convenor, Interest Groups Convenor and Vice-President. Involvement in the activities of Jaunters, Art in the Gallery, Afternoon at a Movie Theatre and Badminton has provided me with the opportunity to meet wonderful women and have a lot of fun. In my former life, I worked as a nurse in public health, Intensive Care Unit, Coronary Care Unit, and finally as a visiting nurse in the district. I feel privileged to be serving as your President this year.

LINDA ROSE - Past President
To live close to my daughter, I moved to Toronto after retiring as an elementary school teacher of 32 years in Waterloo Region. During an Etobicoke CFUW General Meeting in 2004, I met friendly and welcoming members and immediately joined the Club. I have continued to experience the warm relationships, intellectual stimulation, and cultural activities of the groups in which I've participated – Lively Arts I, Play Reading, Dining Out, Issues Group, and Awards Committee. I've also served as Interest Group Convenor, Vice President and President. This year I am serving as Past President and plan to join a couple more Interest Groups.

HELLE TOSINE - Recording Secretary
In January 2007, after 34 years of public service, most recently as Assistant Deputy Minister, Ministry of Labour, I 'retired' and joined the not-for-profit: The Learning Partnership, to lead strategic planning, policy and research. I've belonged to the CFUW for over 20 years, as a member of Interior Design and Cuisine Courante, made many new friends, enjoyed lots of adventures cooking and eating! I look forward to my first year on the executive, working with an excellent and committed team.

JEANE ARCHER - Corresponding Secretary
During my career in the secretarial field, the highlight – to me - was the position of Secretary to the Director of Personnel at the University of Toronto. During that same period, as part of my professional growth, I assumed substantial responsibilities with the Association of Administrative Assistants and also pursued my dream of attaining my degree. My first year as Corresponding Secretary was one of discovery - an enjoyable one, for the most part. There are so many facets to the position that it was great to have Judy McCormick (the previous Secretary) continue with some of the work. Thanks to Judy and to the Executive members for their assistance and support.

BARB WILLOUGHBY - Treasurer
This will be my 12th year as a member of CFUW Etobicoke. I've enjoyed the friendship and activities offered by our club, and have been involved in Revolving Books, Lively Arts 1, Five Star Investment, and the Issues Group. Being a part of the Programme Committee was very interesting and I would recommend it. I look forward to working with our new executive as I return for a second time as Treasurer.

PAT JOYCE - Vice President and Programme Convenor
Most of my teaching career was spent as a teacher-librarian assisting teachers with the use of literature in the curriculum. In later years I paired this with teaching special eduction students. I still do supply teaching. It is my pleasure to serve as Vice-President again while maintaining the responsibility for Program at the General Meetings. Club Interest groups include badminton, bridge, cooking, gardening and jaunters. I volunteer at the Out of the Cold Art Program at All Saints, Bloor Street.

ELIZABETH PENKE - Hospitality Convenor
I taught elementary school for three years in Folkestone, England and 33 years with the Toronto Separate School Board. In 1995 I retired and spent my early retirement years travelling, birding and participating in Etobicoke Musical Productions and the Empressions Choir. Then I discovered and joined CFUW Etobicoke. This is my ninth year as a member of the club and I enjoy participating in Art in the Gallery, Jaunters, Revolving Books, Marathon Bridge and The Movie group. This year I will serve as Hospitality Convenor and look forward to meeting and working with the many wonderful ladies of CFUW Etobicoke.

LEE FULLERTON - Membership Convenor
When I retired in 2005 from the Ontario Teachers' Pension Plan as Director of Communications, I joined CFUW to find like-minded women to share my new leisure time. I've made many friends and enjoyed activities offered by the club, such as Bookworms, Lively Arts, Afternoon at the Movies and Walk and Talk. I helped organize a trip to New York and Broadway for Lively Arts1 in 2009. I also keep busy indulging my passion for travel, wine tasting and as a self-employed communications consultant.

CAROLYN BAILEY - **Interest Group Co-convenor**
As a member of CFUW Etobicoke for over 20 years, I value the friendships and activities offered to me over this time. I worked part-time as a speech pathologist for the Etobicoke CCAC, retiring in 2000. I have co-convened Lively Arts II, Art in the Gallery and the Movie Theatre Group and have enjoyed participating in Jaunters and Cuisine Courante. I am now recycling through the executive, having formerly served as Interest Group and Membership convenor. I look forward to sharing co-convenorship of the Interest Groups for another year with Fran Laphen.

FRAN LAPHEN - Interest Group Co-convenor
I taught elementary school for 38 years for Etobicoke Board of Education (later Toronto District School Board), retired in 2000, have three adult sons, and two grandsons, aged 9 and 6. In 2005-2007 I served as our Hospitality Co-convenor with Rosemary Campbell. This will be my second year as Interest Group Co-convenor. Of the interest groups, I particularly enjoy Art in the Gallery, Jaunters, and the Movie group. Last year I served as the Hospitality Convenor for our Fall Gathering in October at Humber College, as well as being a member of the Banquet Committee.

MOIRA HOOGEVEEN - Newsletter Convenor
I've been a member for twenty-tthree years, but have known members of the club much longer than that, through the Community Channel in Etobicoke, where I worked as a producer/director, and where the club produced a monthly television program. I enjoy the Canadian Book Discussion and outings with Art in the Gallery, Jaunters, and Walking and Talking. A new interest is buying and selling books on the internet. This will be my 11th year as Newletter Convenor. How time flies when you're having fun!

PEGGY PINKERTON - Issue Group Representative
I am on the fringe of the executive as non-voting representative of the Issues Group, to keep it and the Executive from stepping on each other's toes.

INTEREST GROUPS INFORMATION

Interest Groups' Convenors:
Carolyn Bailey 416.622.0670 carolynhbailey@rogers.com
Fran Laphen 416.622.9168

Following are descriptions of the interest groups that will be meeting this coming year, and which are accepting new members. (A complete list of Interest Groups will appear in the 2009-2010 Roster.)

We look forward to your enthusiastic participation in the groups but remember that the goal is less time in line-ups. If you have already indicated your interest in your present groups you do not need to sign up in September. If you are interested in joining other groups contact the convenor prior to the September meeting, if possible. All of the groups looking for new members will have sign-up tables at the September meeting, but a call ahead will ensure you a place.

All members of Interest Groups must be members in good standing of CFUW Etobicoke. To ensure your name is in the roster, dues should be paid by the October meeting. Deadline for payment of dues to CFUW is October 15th.

THE ARTS

Art in the Gallery
Convenors: Margaret King 416.487.2590 marking@sympatico.ca
Audree Koehle 416.481.0668 akoehle@rogers.com
Members take turns planning programs for a day's outing to visit local or nearby museums, galleries and artists' studios on the 4th Wednesday of the month.

Afternoon at the Movies at Home
Convenor: Eleanor MacLean 416.742.2907 3delta@sympatico.ca
This group meets on the second Tuesday of the month in our homes to view DVDs or videos of interest - new, old or foreign. We would be pleased to have a few more join us. Please phone the convenor.

Afternoon at a Movie Theatre
Convenors: Anne Hendriks 416.620.7641 ahendriks@rogers.com
Carolyn Bailey 416.622.0670 carolynhbailey@rogers.com
On the first Wednesday of the month we attend movies at local or downtown theatres. Each month three different members of the group volunteer to choose a movie and arrange a group lunch at a restaurant beforehand, if feasible.

Lively Arts 1
Convenor: Lydia Bell 416.769.6777 lydiajanebell@yahoo.ca
New members are welcome to join Lively Arts I, which meets the 3rd Wednesday evening **except** September, December, July and August for outings to live theatre, musical and dance performances and films.

Lively Arts II
Convenor: Sharon Hewitt 416.620.9616 shew111@sympatico.ca
Audra Hudek 416.233.6787 audra@hudek.org
New members are welcome to meet with us the 4th Thursday evening of the month (no meetings in Dec. or March). Members of the group plan a theatre night; choosing the performance, buying and distributing the tickets. Often members arrange to meet beforehand for dinner at a nearby restaurant. Guests welcome when group rates are available.

BOOKS AND DISCUSSION

Revolving Books
Every four weeks Oct. to June, books are "revolved" within groups of approximately 10 persons. Four weeks after picking up your first book you will pass that book to the next person in your group while another person will pass on to you your second book to read. The last book you receive in June is yours to keep.

New books will be on display at the September General Meeting and members must sign up then to be included in the group. We ask each group member to pay $35.00 at the time of the meeting, cheques to be made payable to Betty Sheils. If you are unable to attend that meeting, call any of the convenors and make arrangements now. The first Saturday after the General Meeting is the last day you may join.

By paying for the books in full, by cash, at the time they are picked up at the book store, we are able to get a good discount. When the first book is picked up an envelope will be included containing a rebate for the difference between the $35 and the average cost of the books.

Convenors

Betty Sheils	416.232.0840	Nance Hutton	416.239.2508
Ann McElhinney	416.239.9683	Lynda Robinson	416.232.2213
Helen Cleland	416.234.9162	Cathy Sbrolla	416.742.2077
Diane Hercus	416.621.5660		

BGT LIT
Convenor: Peggy Pinkerton 416.239.2517 pinkrtn@pathcom.com
An afternoon book group that meets on the 1st Tuesday at 1:30 p.m. Type of books will be decided by the members of the group. We welcome new members.

Bookworms
Convenor: Judy McCormick 416.769.1346 fortuna.mccormick@sympatico.ca
A lively group of women who enjoy reading and discussing books selected from a wide field. We meet the 4th Tuesday evening of the month, and welcome new members.

Afternoon Book Discussion
Convenor: Mary Mahoney 416.763.2340 marymah@execulink.com
Enjoy reading? Come and discuss books on the 4th Tuesday at 1 p.m. The eight books discussed each year are chosen by members and have a world-wide context, which leads to stimulating and even heated discussion. We have room for a few more members.

Horizons Book Discussion Group
Convenor: Ann McElhinney 416.239.9683 annmce@sympatico.ca
We meet the 3rd Tuesday afternoon of the month to discuss a wide variety of books. New members are welcome.

Play Reading
Convenors: Nance Hutton 416.239.2508
Avery Fleming 416.239.4062 jaflem@sympatico.ca
Meets on the first Monday afternoon, October to June, in members' homes to read - not act, current and classic plays. A few new members are welcome. This is a congenial group that allows its members to indulge their interest in the stage without worrying about making fools of themselves.

CARDS AND OTHER GAMES

Social Bridge
Convenors: Jacqueline Baldwin 416.239.6241
Janet Stammers 416.766.8853
New members are encouraged to join our enthusiastic group of players as we attempt to hone up our skills and enjoy the experience. Each Wednesday at 1:30 p.m.

Bridge –Marathon/Social
Convenors: Joy Fulford 416.239.5907
Bev Judson 416.248.0123 jbjudson@hotmail.com
Pat Sutherland 416.233.3854
New members are welcome. You and your partner play with a different couple at each of 8 afternoon games that are arranged at the convenience of the players, and all take turns being hostess.

Duplicate Bridge - 1
Convenor: Elinor Fillion 416.762.1479 e.fillion@rogers.com
Meets 1st and 3rd Monday of every month at 7:30 p.m. Spares are needed.

Duplicate Bridge – 2
Convenors: Marilyn Wood 416.247.6777 merlesw@rogers.com
Kathleen Lyne 416.781.8973 kblyne@rogers.com
Meets the last Monday of the month at 7:00 p.m. Substitutes are welcome. Please call convenors.

Duplicate Bridge – 3
Convenor: Ruth Methven 416.233.4730
Meets 2nd and 4th Monday evenings of every month.

Duplicate Bridge – 4
Convenors: Sharon McLeod 416.232.1050 sharonmcleod@sympatico.ca
Meets 4th Thursday evening of the month. Substitutes are needed.

COMMUNITY SERVICE

Meals on Wheels Task Force
Convenor: Ann McElhinney 416.239.9683 annmce@sympatico.ca
Would you like to join the Task Force? The club logo is displayed on name badges and a record kept of our accumulated volunteer hours. The purpose is to increase our profile in the community, help where we are needed and have some fun. Delivering MEAL ON WHEELS can be lots of fun! It involves a 2-hour commitment over the noon hour, on the day of your choice, either weekly or bi-weekly. If you are interested contact Ann McElhinney.

COOKING AND CUISINE

Meet & Eat
Convenor: Beth Elysee-Collen 905.629.3905 eaelyseecollen@aol.com
A group that meets five or six times a year, on the 3rd Monday of the month, sometimes cooking, sometimes eating out to try new experiences, a cookie exchange at Christmas, perhaps a cooking class at Loblaws and we open with a cocktail party in the fall. At the moment we are not able to take new members, but would be happy to help a new group get started. Call Beth.

Dining Out
Convenors: Christina Bartlett 416.233.2864
Dorothy Marshall 416.622.8517
The Dining Out group's purpose is to give members an opportunity to enjoy the cuisine of some of the fine restaurants in and around Toronto. There are opportunities to take in the local atmosphere, as well as to enjoy a delicious lunch. This group meets at noon the last Thursday of each month. We are not able to take new members, but would be happy to help a new group get started.

Cooking for Fun- 1
Convenor: Carolyn Fredenburg 416.239.5787 cfredenburg@sympatico.ca
A luncheon group that meets the 3rd Monday of each month to share delicious food, recipes and stimulating conversation. At the moment we are not able to accept new members, but if a similar group wished to get started we would be happy to help them.

Cooking For Fun- 2
Convenor: Joyce Monro 416.239.0192 alec@monro.ca
A friendly group meeting the 1st Monday afternoon of the month for sociability and to share recipes for simple and delicious fare provided by team members. We are always happy to learn of others interested in the quest for food and would be happy to help a "Cooking for Fun 3" group start up.

Cuisine Courante
Convenors: Linda Johnson 416.622.8170 lc.johnson@sympatico.ca
Ruth Norman 416.621.4804
Johnandruth.norman@sympatico.ca
Nadia Smylski 416.233.5536
Meets 1st Tuesday evening of the month and attempts to follow the current trends in food by exploring a variety of food-related experiences. All members participate by helping organize a demonstration, a hands-on experience or dinner at an interesting restaurant. We are unable to accommodate new members at this time, but if a similar group wished to get started we would be happy to help them.

FITNESS AND FUN

Badminton
Convenor: Olga Shiels 416.742.2667 pergola@rogers.com
..."Come for laughter, come for fun.
In no time, you'll get into the game, and get some exercise too,
as you swing that racket and hit those 'birds'."
We meet every Wednesday afternoon from 1:30 to 3:30 on two courts at Islington United Church, on Burnhamthorpe near Dundas. There are all levels of play and friendly members willing to teach newcomers. It's a lot of fun and some good exercise. Come as often and play as long as your schedule allows. Try us out and see for yourself!

Walk and Talk
Convenors: Marney Showalter 416.769.9953 mshowalt@magma.ca
Evelyn Silvester 416.233.1725
Welcome to new and returning members. For time and location of the walk, each Tuesday morning, please call the organizer the day before. All Club members are welcome even if you haven't signed our roster. Bring a brown bag lunch.

Jaunters
Convenor: Debby Wright 416.239.4956
Jaunters enjoy daytime outings the 3rd Tuesday of the month. We choose places of interest to explore such as museums, historical sites or art displays in and around Toronto. We have lunch of course! In March we plan the next year's outings over potluck lunch. New members are very welcome.

GARDENING
Mudders
Convenors: Pat Joyce 416.622.5628 patjoyce103@yahoo.com
A gardening group that meets on the 3rd Thursday of the month or alternative dates, depending on the event. New members are welcome.

INVESTMENT
Five Star Investment Group
Convenors: Elinor Fillion 416.762.1479 e.fillion@rogers.com
Barb Willoughby 416.767.0888 bmw41@sympatico.ca
Five Star Investment Group is an interest group that meets the 4th Wednesday of each month, eight times a year. Ongoing planning includes evaluating securities and applying this knowledge to the buying and selling of stocks. Participation in this group requires a monthly contribution of $50.00 and the active involvement of members in pursuing a portfolio. Access to the Internet is essential. New members are welcome. Contact one of the convenors prior to the September meeting.

ISSUES
Issues Group
Convenor: Peggy Pinkerton 416.239.2517 pinkrtn@pathcom.com
New members are welcome to join this enthusiastic and concerned group that meets the 3rd Thursday evening at 7:30 to discuss issues of the day, and lobby government on issues relating to CFUW Resolutions.

TRAVEL
Travel I
Convenor: Dorothy DeHaas 416.236.2263 d.j.dehaas@rogers.com
Come and explore interesting parts of the world, illustrated by slides and artefacts. We meet the 2nd Monday of the month (no meeting in December). We welcome you to put your name on our waiting list, and visitors are welcome if space allows.

Travel II
Convenor: Eileen Schillinger 416.626.1787
New members are most welcome to join this group. Interesting and stimulating presentations take us to many corners of the world. If you enjoy armchair travel and would like to participate, you will be welcome. We meet the 3rd Thursday of the month at 7:30 p.m.

Roster Advertisements: Please remember you may advertise your business/professional information in the roster for $20.00. Contact Eleanor MacLean: 416.621.6763

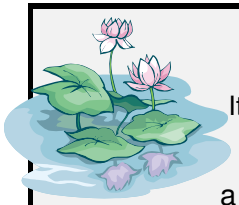

Condolences
It is with sadness we report the death of
BEULAH GRITTANI
a member of our club for many years.
On behalf of members of the Club
we extend sympathy to Beulah's family
A $25.00 donation will be made by the Club, in her name, to the Elizabeth Sweet Capital Fund.

Newsletter by E-mail
Consider receiving your newsletter by e-mail. Each time you do, it will save our club about $1.50. Over the year that is $12.00! Not only that, you will receive your newsletter in vibrant colour!
Many thanks to the 139 members who are currently on our electronic subscription list. You are saving our club in the neighbourhood of $1,700 a year! Congratulations.
If YOU want to try it out, e-mail Moira at mohoog@sympatico.ca.
Please note that ALL members receive the September newsletter as a hard copy.

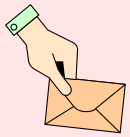

Don't forget this important message....
MEMBERSHIP RENEWAL REMINDER
If you haven't already renewed your membership for 2009-10, **please fill out the form included with this newsletter** and send it with your cheque to: Lee Fullerton at 33-191 La Rose Ave., Toronto, ON M9P 3W1
or bring your completed form with your cheque to the September general meeting. Thank you!

HOSPITALITY ANNOUNCEMENT
Our Hospitality Convenor Elizabeth Penke will have a sign-up table at the September general meeting. She is looking for people who will volunteer as greeters at a meeting, or who can assist with set-up or clean-up. She is also looking for people to assist with food at the December meeting. Most of the members who attend the meetings enjoy the time spent socializing with beverage and snack. We hope that some of you will volunteer and that many hands will make light work.

History of the Charitable Trust

An important part of CFUW-Etobicoke's statement of purpose is "to promote the continuing education of women". From its founding in 1952 until 1986, CFUW-Etobicoke funded scholarships and bursaries for women from the regular membership fees.

In September 1986 a committee met to discuss setting up a separate foundation so that charitable receipts could be given. The Trust was established in 1987 as The University Women's Club of Etobicoke Scholarship Fund with a contribution of $8.00 per member increasing to $10.00 in 1992.

In 1996, in order to provide funding to needy community organizations, an additional $2.00 per member increased the contribution to the present $12.00. In 1994, a capital fund was established to receive extra donations and the first memorial donations were made. In 1996 this capital fund was named the Elizabeth Sweet Capital Fund to honour our founding president. By 2002 this fund reached $10,000.00 and the first Elizabeth Sweet Award in the amount of $500.00 (accrued from the interest) was awarded. The capital fund now exceeds $20,000.00

In 1998, a revised constitution for the Trust was adopted under the name The Charitable Trust of the Canadian Federation of University Women of Etobicoke. The five trustees of the charitable trust meet at least twice a year to administer the funds and disburse them as recommended by the Awards Committee and with the approval of the general membership.

With additional donations and memorial gifts from members, the total amount of money available for awards has increased substantially. Since 2006, the Charitable Trust has awarded $6600.00 each year to women students at Ryerson, York, and U of T. and $600.00 has been divided each year between two needy organizations in the community. - Cathy Sbrolla

INTEREST GROUP NEWS...

DATE	BOOK	LEADER	HOSTESS
AFTERNOON BOOK GROUP			
Sep. 24	The Book of Negroes - L. Hill	Mary Mahoney	Edith Sawyer

BGT LIT

October 6 The Uses and Abuses of History, by Margaret McMillan presented and hosted by Peggy Pinkerton.

BOOKWORMS			
Sep. 22	White Tiger - A. Adviga	Marge Cowan	Ann Sutton
CANADIAN BOOK DISCUSSION GROUP			
Oct. 7	October by Richard Wright	Sharon McLeod	Marlyn Stewart
HORIZONS			
Sep. 15	Through Black Spruce - J. Boyden	Dorothy P.	Norene T.

DINING OUT GROUP Change of Venue:

The Dining Out group has had to change our September 24 lunch venue to the downtown Italian restaurant "Oro" at 45 Elm Street. Maxine Heinrich, Marianne Hamilton or Linda Rose will contact you about your attendance.

JAUNTERS

Sep. 15 A Walking Tour of Unionville. Callers will contact.

WALK & TALK SCHEDULE

Sept. 8	Elinor Fillion	416.762.1479	Shirley Scott	416.622.3771
Sept. 22	Margaret King	416.487.2590	Marjorie Devine	416.232.0565
Sept. 29	Evelyn Silvester	416.233.1725	Marney Showalter	416.769.9953
Oct. 6	Mary Anne Wright	416.233.3077	Marney Showalter	416.769.9953

IN THE COMMUNITY...

From Donna Cansfield's Office:

2009
UPCOMING EVENTS

September 2009: Donna's Calendar and Community Services Directory 2009 - 2010 will be mailed to Etobicoke Centre residents. For additional copies, please e-mail dcansfield.mpp.co@liberal.ola.org or call the Constituency Office at 416.234.2800

October 5 2009: Seniors' Advisory Group meeting upstairs in the Gallery at Richview Library, 1806 Islington Ave from 2:30 - 4:00 pm with Donna's report from Queen's Park; a presentation by Toronto Police Services 22 Division Community Police Liaison Committee "CPLC" on How community policing is helping to keep Etobicoke safe; followed by a group discussion to share ideas and exchange information.

ART IN THE GALLERIES

Neilson Park Creative Centre, 56 Neilson Drive, in the Park
between Bloor and Dundas West Streets. Information: 416-622-5294

September 8 to 27

In the Galleries: Mixed Palettes - new works from landscape to the non-objective in acrylic, collage, encaustics and prints.

September 29 to October 16

In the Main Gallery: Colourflo - Marie Prospero, Jeanette Labelle and Marjorie Francoz - three unique artists who share feelings for the depth of colour and life in their work.

In the Hall Gallery: Song of My Art - A Quilt Challenge - match the songs to original quilts designed and made by the members of the Etobicoke Quilters' Guild.